J. Basic. Appl. Sci. Res., 1(12)2762-2767, 2011

© 2011, TextRoad Publication

ISSN 2090-4304
Journal of Basic and Applied Scientific Research
www.textroad.com

Power Modeling of Direct Load Control Demand Response Programs in Electricity Markets

[a] Shoorangiz Shams Shamsabad Farahani, [b] Hossain Tourang, [c] Behrang Yousefpour, [d] Mehdi Ghasemi Naraghi, [e] Seyed Ali Mohammad Javadian

[a, b, c, d, e] Department of Electrical Engineering, Islamshahr Branch, Islamic Azad University, Tehran, Iran

ABSTRACT

This paper explores the impact of demand side model in demand response programs (DRPs). A power modeling is assumed for direct load control programs (DLC). The nonlinear behaviors of elastic loads are incorporated in modeling. This consideration helps to flexibility and viability of presented model. The methodology is demonstrated through case study simulated on Iranian power system. Obtained results on the proposed system show the great impact of running DLC programs using proposed power model on load profile of the peak day of the Iranian power system.

KEY WORDS: Demand Response programs, Elasticity, Direct load control programs.

Nomenclature

0	Initial state index (Superscript)
$t, \acute{t}$	Time period indices (subscript)
NT	Number of hours within period of study
d	Load (MW)
ρ	Price (Rials/MWh)
Δd	Demand change (MW)
$\Delta\rho$	Price change (Rials/MWh)
$B[d_t]$	Benefit of consumer at time period *t by* consuming d_t
e_{tt}	Self elasticity
$e_{t\acute{t}}$	Cross elasticity
inc_t	incentive payment for load reduction in period t
η	Demand response potential (%)

1. INTRODUCTION

According to the U.S. Department of Energy (DOE) report, the definition of demand response (DR) is: "Changes in electric usage by end-use customers from their normal consumption patterns in response to changes in the price of electricity over time, or to incentive payments designed to induce lower electricity use at times of high wholesale market prices or when system reliability is jeopardized"[1].

According to DOE classification, demand response programs (DRPs) are divided into two categories as shown in figure 1.

In direct load control (DLC) programs, a utility or system operator as programs' sponsors, remotely shuts down or cycles a customer's electrical equipment very quickly. These programs triggered by system or local reliability contingencies or when programs' sponsor want to eschew high peak electricity purchases and in exchange for an incentive payment or bill credit. DLC has been in operation for at least two decades in the U.S. electricity markets [2, 3].

In [4-9], a linear economic model for DRPs have been developed. This simple and widely used model is based on an assumption in which demand will change linearly in respect to the elasticity. The outstanding researches considering the use of linear model of responsive demand have been presented and analyzed in [8, 9]. However, those models do not consider nonlinear behavior of the demand which is of great importance in analyzing and yielding the results.

***Corresponding Author:** Shoorangiz Shams Shamsabad Farahani, Assistant Professor, Department of Electrical Engineering, Islamic Azad University, Islamshahr branch, Tehran, Iran, P. O. Box 3135-369. **Cell:** +989122261946 **Fax:** +982188043167 **Email:** shoorangiz.farahani@yahoo.com

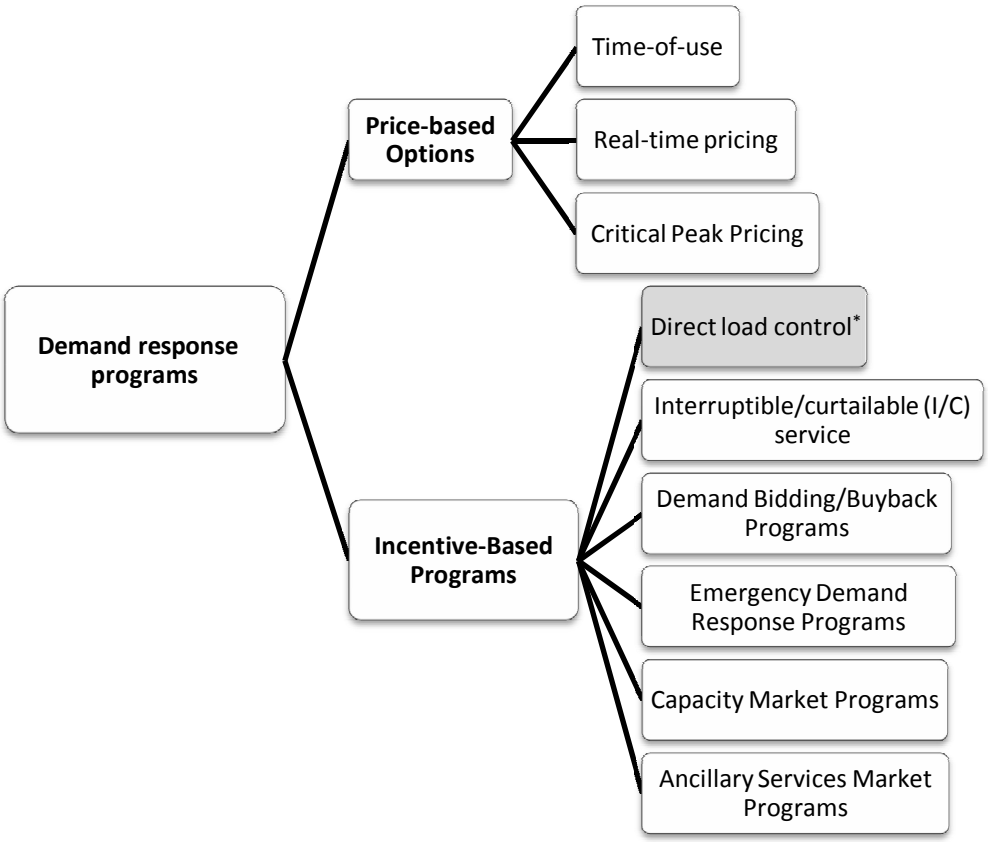

Figure 1. Demand response programs
*Highlighted program has been considered in this study

In this paper, a power model to describe price dependent loads is developed such that the characteristics of DLC programs can be imitated. The remaining parts of the paper are organized as following: the definition of elasticity is reviewed in section 2. Power modeling of DR based on the concept of price elasticity of demand is developed in section 3. Section 5 is devoted to simulation results where the impact of DLC programs via proposed power model on load profile of the peak day of the Iranian power system in 2007 is investigated. Finally, the paper is concluded in section 5.

2. Elasticity definition

Generally, electricity consumption like most other commodities, to some extent, is price sensitive. This means when the total rate of electricity decreases, the consumers will have more incentives to increase the demand. This concept is shown in figure 2, as the demand curve**.**

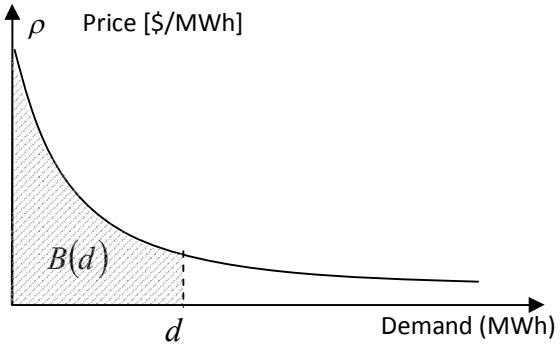

Figure 2. Demand curve

Hachured area in fact shows the customer marginal benefit from the use of d MWh of electrical energy [13]. This is represented mathematically by:

$$B(d) = \int_0^d \rho(d).\partial d \tag{1}$$

Based on economics theory, the demand-price elasticity can be defined as follows:

$$e \tag{2}$$

For time varying loads, for which the electricity consumptions vary during different periods, cross-time elasticity should also be considered. Cross-time elasticity, which is represented by cross-time coefficients, relates the effect of price change at one point in time to consumptions at other time periods. The self-elasticity coefficient, e_{tt}, (with negative value) ,which shows the effect of price change in time period *t* on load of the same time period and the cross-elasticity coefficient, $e_{t\acute{t}}$,(with positive value) which relates relative changes in consumption during time period *t* to the price relative changes during time period $\acute{t}$ are defined by following relations:

$$e_{tt} = \frac{\partial d_t / d_t}{\partial \rho_t / \rho_t} \tag{3}$$

$$e_{t\acute{t}} = \frac{\partial d_t / d_t}{\partial \rho_{\acute{t}} / \rho_{\acute{t}}} \tag{4}$$

3. Power modeling of elastic loads

The proper offered rates can motivate the participated customers to revise their consumption pattern from the initial value d_t^0 to a modified level d_t in period t.

$$\Delta d_t = d_t - d_t^0 \tag{5}$$

Total incentive paid to customer in programs which contain incentive inc_t for load reduction in period t, will be as follows:

$$INC(\Delta d_t) = inc_t \cdot (d_t^0 - d_t) \tag{7}$$

It is reasonable to assume that customers will always choose a level of demand d_t to maximize their total benefits which are difference between incomes from consuming electricity and incurred costs; i.e. to maximize the cost function given below:

$$B[d_t] - d_t \cdot \rho_t + INC(\Delta d_t) \tag{7}$$

The necessary condition to realize the mentioned objective is to have:

$$\frac{\partial B[d_t]}{\partial d_t} - \rho_t + \frac{\partial INC(\Delta d_t)}{\partial d_t} = 0 \tag{8}$$

Thus moving the two last term to the right side of the equality,

$$\frac{\partial B[d_t]}{\partial d_t} = \rho_t + inc_t \tag{9}$$

Substituting (9) to (3) and (4), a general relation based on self and cross elasticity coefficients is obtained for each time period t as follows:

$$\frac{\partial d_t}{d_t} = e_{t\acute{t}} \frac{\partial(\rho_{\acute{t}} + inc_{\acute{t}})}{\rho_{\acute{t}} + inc_{\acute{t}}} \tag{10}$$

By assuming constant elasticity for NT-hours period, $e_{t\acute{t}} = \text{Constant for t, } \acute{t} \in \text{NT}$ integration of each term, we obtain the following relationship.

$$\int_{d_t^0}^{d_t} \frac{\partial d_t}{d_t} = \sum_{\acute{t}=1}^{NT} \left\{ e_{t\acute{t}} \left[\int_{\rho_{\acute{t}}^0}^{\rho_{\acute{t}}} \frac{\partial \rho_{\acute{t}}}{\rho_{\acute{t}} + inc_{\acute{t}}} + \int_0^{inc_{\acute{t}}} \frac{\partial inc_{\acute{t}}}{\rho_{\acute{t}} + inc_{\acute{t}}} \right] \right\} \tag{11}$$

Combining the costumer optimum behavior that leads to (9), (10) with (11) yields the power model of elastic loads, as follows:

$$d_t = d_t^0 \prod_{\acute{t}=1}^{NT} \left[\frac{(\rho_t + inc_{\acute{t}})^2}{\rho_{\acute{t}}(\rho_t^0 + inc_{\acute{t}})} \right]^{e_{t\acute{t}}} \tag{12}$$

Parameter η is demand response potential which can be entered to model as follows:

$$d_t = d_t^0 + \eta d_t^0 \left\{ \prod_{\acute{t}=1}^{NT} \left[\frac{(\rho_{\acute{t}} + inc_{\acute{t}})^2}{\rho_{\acute{t}}(\rho_t^0 + inc_t)} \right]^{e_{t\acute{t}}} - 1 \right\} \tag{13}$$

The larger value of η means the more customers' tendency to reduce or shift consumption from peak hours to the other hours.

4. SIMULATION RESULTS

In this section numerical study for evaluation of proposed model of DLC programs are presented. For this purpose the peak load curve of the Iranian power grid on 28/08/2007 (annual peak load), has been used for our simulation studies. Also the electricity price in Iran in 2007 was 150 Rials[1]. This load curve, shown in figure 3, divided into three different periods, namely valley period (00:00 am–9:00 am), off-peak period (9:00 am–7:00 pm) and peak period (7:00 pm–12:00 pm).

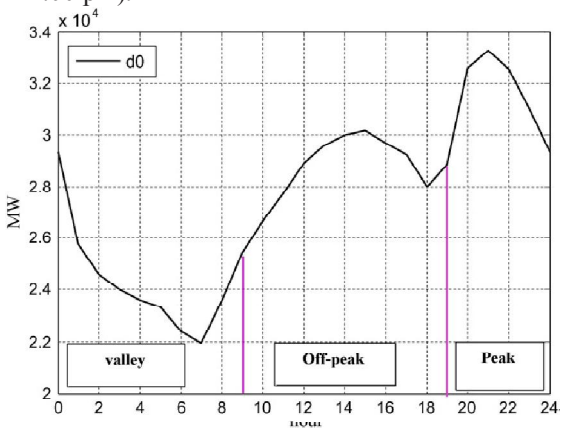

Figure 3. Initial load profile

The selected values for the self and cross elasticities have been shown in Table 1.

Table 1: self and cross elasticities

	Low	Off-peak	Peak
Low	-0.10	0.010	0.012
Off-peak	0.010	-0. 10	0.016
Peak	0.012	0.016	-0. 10

Different scenarios are considered as Table 3.

Table 3. The considered scenarios

Scenario number	DLC rates (Rials/MWh)	Incentive in peak periods (Rials/MWh)	Demand response potential (%)
1	Flat 150	50	10%
2	Flat 150	100	10%
3	Flat 150	150	10%
4	Flat 150	200	10%
5	Flat 150	200	15%
6	Flat 150	200	20%

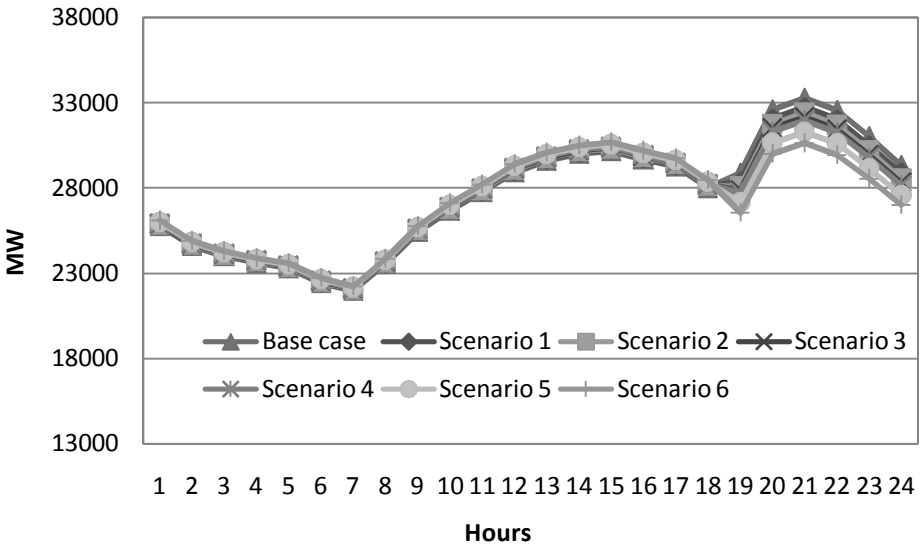

Figure 4. The impact of adopting different scenarios on load profile

[1]Unit of Iranian currency.

The impact of adopting scenarios 1-6 on load profiles have been shown all together in figure 4. As seen, the load of peak periods is reduced. However, Load shift is not sensible. By increasing the value of demand response potential according to scenarios 5 and 6, the peak reduction is more increased.

Technical characteristics of the load profile in scenario 1-6 have been given in table 2. It is seen that the technical characteristics such as energy and peak reduction, load factor have been improved by adopting considered scenarios. Also the values of peak to valley are improved.

Table 2: Technical characteristics of the load profile in scenarios 1 and 2 in comparison with the base case.

	Energy (MWh)	Energy reduction (%)	Peak (MW)	Peak reduction (%)	load factor	Load factor improvement (%)	Peak to valley (MW)
Base case	662268	0	33286	0	0.829012	0	11318
Scenario 1	660233.5592	0.3%	32682.627	1.8%	0.841723	1.5%	10661.27
Scenario 2	658855.8198	0.5%	32188.627	3.3%	0.852858	2.9%	10112.61
Scenario 3	658024.2229	0.6%	31784.174	4.5%	0.86262	4.1%	9652.172
Scenario 4	657648.5049	0.7%	31453.036	5.5%	0.871204	5.1%	9263.689
Scenario 5	655338.7573	1.0%	30792.053	7.5%	0.88678	7.0%	8492.031
Scenario 6	653029.0098	1.4%	30998.07	6.9%	0.877782	5.9%	8587.375

Figure 5 shows the impact of adopting scenarios 1-6 on energy and peak reduction as well as load factor improvement in percent. As seen, by increase of incentive rate according to scenarios 1-4 the percent of peak reduction and load factor improvement is increased. But by increase of demand response potential according to scenarios 5 and 6, the percent of peak reduction and load factor improvement are slightly reduced due to the load shifting. The energy reduction has an increasing trend in all scenarios.

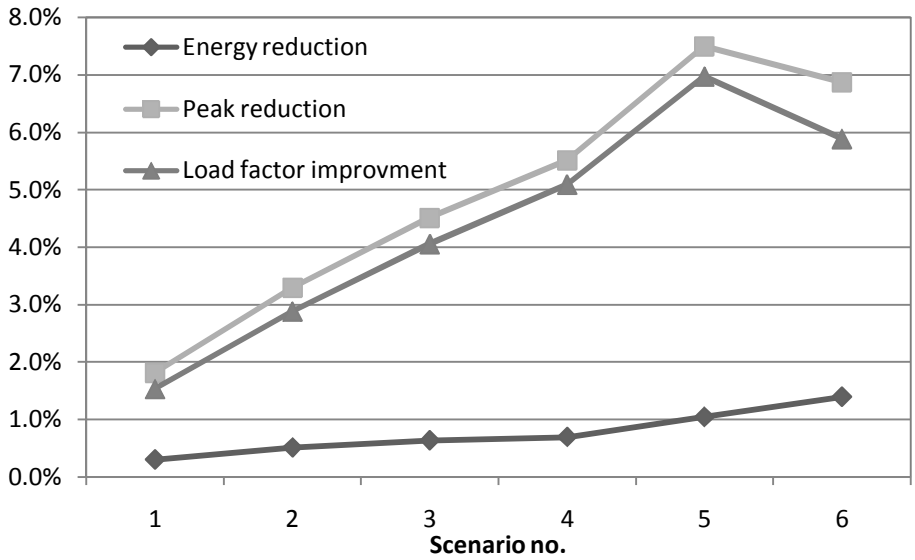

Figure 5. The impact of adopting scenarios 1-6 on energy and peak reduction as well as load factor improvement in percent.

According to data reported in table 3 which are economical characteristics of the load profile in different scenarios, running DLC program is profitable for participated customers. By increase of incentive rate and demand response potential according to scenario 1-6 customers' profit is increased and it leads to more satisfaction of customers to participate in DLC program.

Table 3: Economical characteristics of the load profile in scenarios 1 and 2 in comparison with the base case.

	Bill in scenario 1 (Rials/day)	Incentive (Rials/day)	Bill reduction (profit) (%)
Base case	99340200	-	-
Scenario 1	99035033.88	148733.09	0.3%
Scenario 2	98828372.97	495317.9	0.5%
Scenario 3	98703633.44	957636.1	0.6%
Scenario 4	98647275.73	1495571.7	0.7%
Scenario 5	98300813.59	2243357.6	1.0%
Scenario 6	97954351.46	2991143.4	1.4%

5. Conclusion

This paper has addressed the effect of demand response modeling on demand response program. The customers' response to DLC program has been model as power modeling. This model can help sponsor's DLC

programs to simulate the behavior of customers for the purpose of improvement of load profile characteristics as well as satisfaction of customers. The studies were carried out on Iranian power system. Validate of the proposed technique showed by many simulation results.

Acknowledgement

The authors gratefully acknowledge the financial and other support of this research, provided by Islamic Azad University, Islamshahr Branch, Tehran, Iran.

REFERENCES

[1]. Department of Energy, U. S. Benefits of Demand Response in Electricity Markets and Recommendations for Achieving Them. February 2006.

[2]. FERC report. Regulatory commission survey on demand response and time based rate programs/tariffs; August 2006. <www.ferc.gov>.

[3]. FERC report. Regulatory commission survey on demand response and time based rate programs/tariffs; 2008. <www.ferc.gov>.

[4]. Goel L., Q. weiWu, P. Wang, 2008. Nodal price volatility reduction and reliability enhancement of restructured power systems considering demand–price elasticity, Electric Power Systems Research 78: 1655–1663.

[5]. Faruqui A., S. George, 2005. Quantifying customer response to dynamic pricing. Electricity Journal, 18(4):53–63.

[6]. Aalami H.A., G.R. Yousefi, M.P. Moghaddam, 2009. Modeling and prioritizing demand response programs in power markets. Electric Power Systems Research, 80(4):426-435.

[7]. Aalami H.A., M.P. Moghaddam, G.R. Yousefi, 2010. Demand response modeling considering Interruptible/Curtailable loads and capacity market programs. Applied Energy, 87(1):243-250.

[8]. Schweppe F., M. Caramanis, R. Tabors, R. Bohn, 1988. Spot Pricing of Electricity. Kluwer Academic Publishers: Norwell MA.

[9]. Schweppe F., M. Caramanis, R. Tabors, 1985. Evaluation of spot price based electricity rates. IEEE Transaction on Power Apparatus Systems,104(7):1644–1655.

[10]. I.R. of IRAN, Ministry of Energy, Statistical information on energy balance 2007. http://www.iranenergy.org.ir.